

**#525 & #525-R8
(525S-Sealed)
FINGER SAVER DUCTBOARD START
COLLAR**

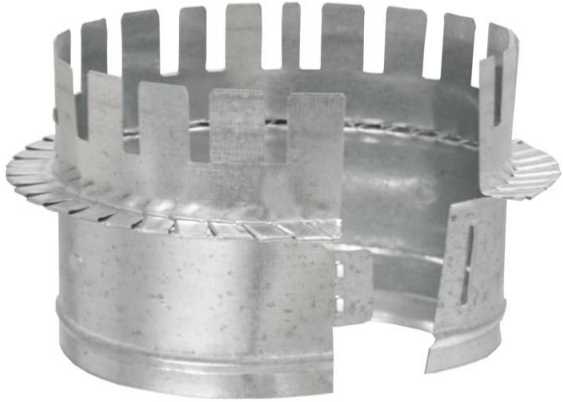

- Standard Sizes 4" thru 20"
- Standard Gauges:
 - 4" thru 9" : 30 Gauge
 - 10" thru 18" : 28 Gauge
 - 20" : 26 Gauge
- #525 can be used for 1" (R4) or 1½" (R6) ductboard
- #525R8 can be used for 1½" (R6) or 2" (R8) ductboard
- Features a built-in ring (also available with sealant – 525S)
- Collars are embossed with size for easy identification
- Constructed with knock-out holes for dampers
- Unassembled; Button lock connection for easy assembly

Submittal Approval:

Job: _____
Location: _____
Engineer _____

PO No: _____
Job No: _____
Representative: _____

APPROVED for CONSTRUCTION:

By: _____ Title: _____ Date: _____

4200 I 45, P.O. Box 1320, Ennis, TX 75120 Tel. (972) 875-5884 Fax (972) 875-0308
7951 East Evans Rd., San Antonio, TX 78266 Tel. (210) 651-5305 Fax (210) 651-5660