

SUBMITTAL DRAWING

JOB NAME: _____
 LOCATION: _____
 ARCHITECT: _____
 ENGINEER: _____
 CONTRACTOR: _____

**AMERICAP
 UNIVERSAL CAP
 (C)**

DATE: 05/03/05

SUBMITTED BY: _____

DRAWING #: B1-1

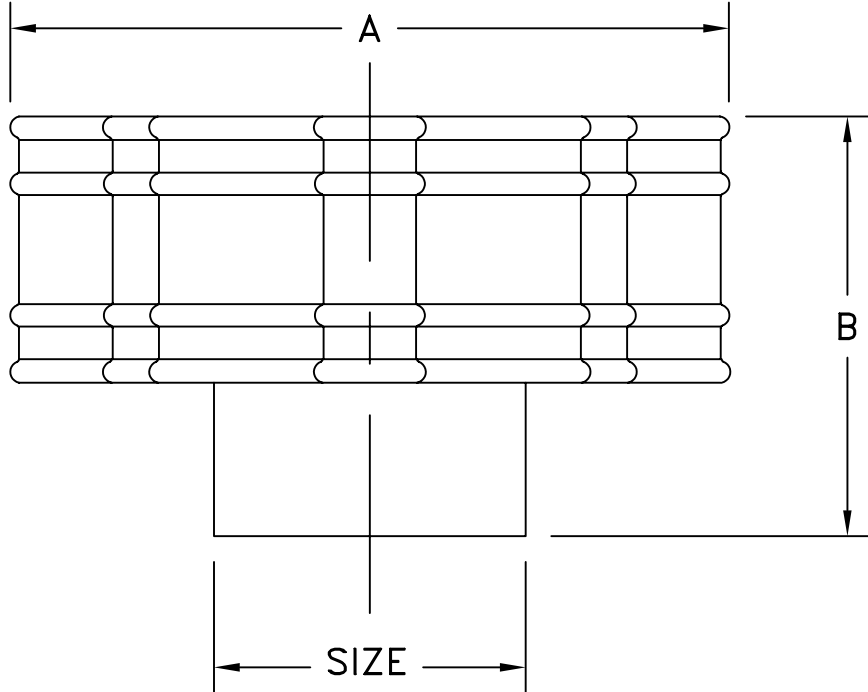

PART #	SIZE	A	B
9C	9"	15-3/4"	7-1/2"
10C	10"	15-3/4"	7-1/2"
12C	12"	19"	9"
14C	14"	22"	11"

PART #	SIZE	A	B
16C	16"	25"	12"
18C	18"	28-1/4"	13-1/2"
20C	20"	31-1/2"	15"
22C	22"	34-1/2"	16-1/2"
24C	24"	37-3/4"	18"
26C	26"	42"	19-1/2"
28C	28"	44"	21"
30C	30"	48"	22-1/2"

• MATERIAL: .022 ALUMINUM

SUBMITTAL DRAWING

JOB NAME: _____
 LOCATION: _____
 ARCHITECT: _____
 ENGINEER: _____
 CONTRACTOR: _____

**AMERICAP
 UNIVERSAL CAP
 (CW)**

DATE: 05/03/05

SUBMITTED BY: _____

DRAWING #: B1-2

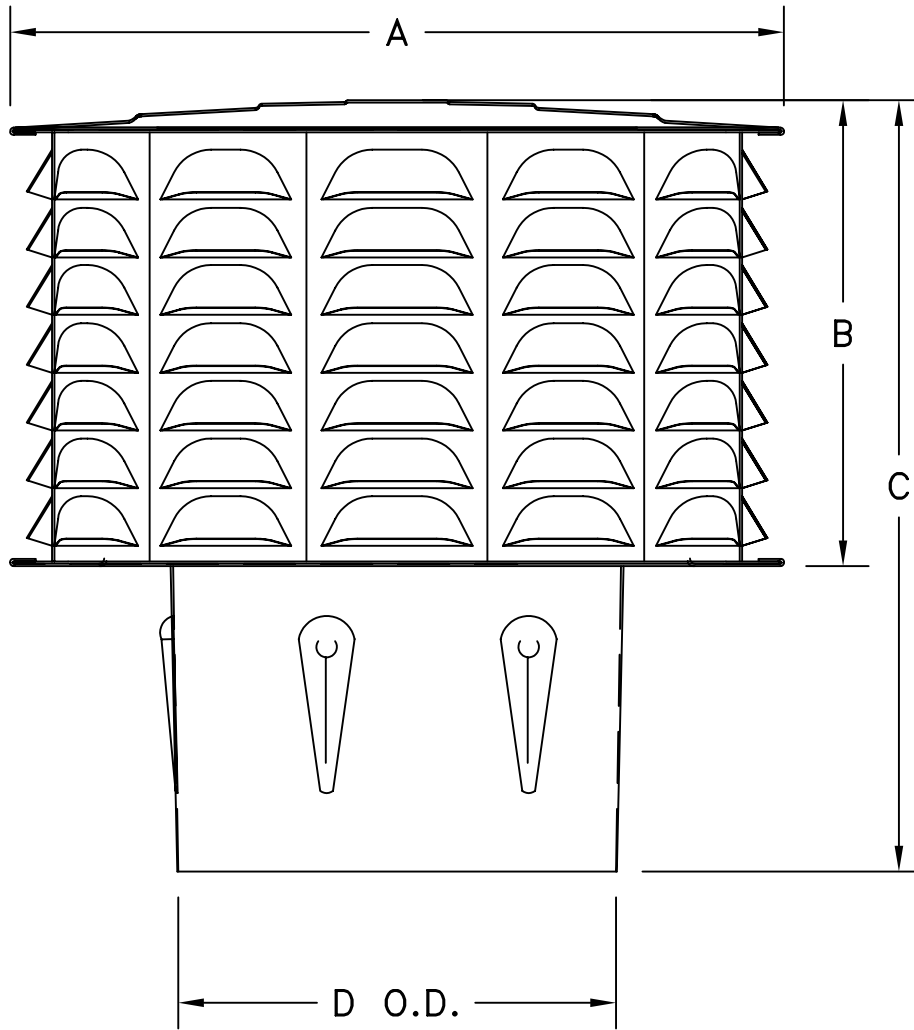

PART #	A	B	C	D O.D.
3CW	6-3/4	2-7/8	4-3/4	2-3/4
4CW	6-3/4	4-3/8	6-1/2	3-7/8
5CW	9-7/8	4-5/16	7-3/8	4-3/4
6CW	9-7/8	5-3/4	9	5-3/4
7CW	12-7/8	6-3/8	9-3/16	6-3/4
8CW	12-7/8	7	10	7-5/8



• MATERIAL: .020 ALUMINUM

SUBMITTAL DRAWING

DATE: 05/03/05

SUBMITTED BY:

JOB NAME: _____
 LOCATION: _____
 ARCHITECT: _____
 ENGINEER: _____
 CONTRACTOR: _____

**AMERICAP
 SNAP LOCK CAP
 (EC/RC)**

DRAWING #: B1-30

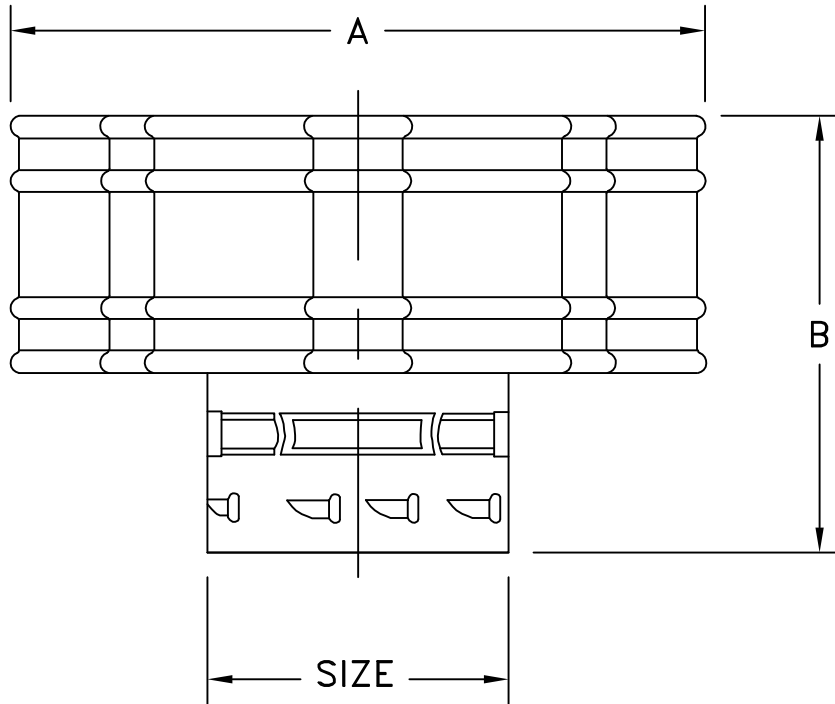

PART #	SIZE	A	B
9RC	9"	15-3/4"	7-1/2"
10RC	10"	15-3/4"	7-1/2"
12RC	12"	19"	9"
14RC	14"	22"	11"

PART #	SIZE	A	B
16RC	16"	25"	12"
18RC	18"	28-1/4"	13-1/2"
20RC	20"	31-1/2"	15"
22RC	22"	34-1/2"	16-1/2"
24RC	24"	37-3/4"	18"
26RC	26"	42"	19-1/2"
28RC	28"	44"	21"
30RC	30"	48"	22-1/2"

• MATERIAL: .022 ALUMINUM