Accessories

UTTERMOST

Mirrors · Art · Accessories · Botanicals · Clocks · Alternative Wall Décor · Accent Furniture

Accessories & Botanicals Numerical Index

Item	Description	Page
17059	Sammy, Candleholder	335
17079	Lying Lotus, Candleholder	321
18500	Paza, Photo Frames, S/2	343
18501	Fidda, Photo Frames, S/2	342
18502	Nanala, Photo Frames, S/2	342
18510	Birch Bark, Photo Frames, S/3	347
18512	Love, Photo Frames, S/3	345
18516	Camber, Photo Frames, S/4	342
18517	Damir, Photo Frames, S/3	343
18519	Hasana, Photo Frames, S/3	342
18520	Kitra, Photo Frames, S/4	343
18524	Maulana, Photo Frames, S/3	348
18527	Mael, Photo Frames, S/3	347
18529	Ralston, Photo Frames, S/3	346
18530	Raw Horn, Photo Frames, S/3	348
18537	Kalidas, Photo Frames, S/3	346
18538	Aruna, Photo Frames, S/3	347
18542	Dabir, Photo Frames, S/3	346
18553	Abeo, Photo Frames, S/3	345
18555	Hema, Photo Frames, S/3	344
18556	Askan, Photo Frames, S/3	344
19000	Jannik, Hurricane Candleholder	312
19022	Aubriana, Box	323
19025	Alanna, Finials, S/2	294
19026	Alanna, Trays, S/2	294
19058	Colorful Cows, Accessories, S/3	308
19061	Musicians, Accessories, S/3	302
19070	Resting Dog, Statue	308
19080	Suzuha, Finial	337
19114	Birch Bark, Boxes, S/3	331
19134	Cena, Canisters, S/2	322
19139	Kaho, Jugs, S/3	293
19141	Kaho, Perfume Bottles, S/3	293
19143	Chandell, Candleholder	313
19144	Coby, Candleholders, S/2	292
19148	Gilli, Containers, S/2	297
19166	Colorful Flowers, Canisters, S/2	326
19170	Pears in Basket, S/5	336
19174	Brigita, Birds, S/4	307
19203	Crest, Bottles, S/3	323
19204	Stag Horn, Candleholders, S/2	336
19217	Prancing Horse, Sculpture	309
19218	Gia, Candleholders, S/2	314
19226	Asita Yellow, Bottles, S/3	282
19231	Sini, Finials, S/2	280
19235	Suzuha Large, Finial	337
19243	Layla, Candleholder	313
19251	Chakra, Bookends, S/2	306
19267	Gracelyn, Finials, S/2	328
19279	Ballroom Dancers, Statue	304
19280	Music Notes, S/3	302
19290	Rickma, Candleholder	312
19297	Abu, Urns, S/2	282
19300	Chocolaterie, Boxes, S/2	325
19308	Alanna, Box	294
19310	Joselyn, Candleholders, S/2	291
19317	Mela, Tall Vase	324
19318	Mela, Vase	324
19319	Scotty, Boxes, S/2	325
19320	Melani, Boxes, S/2	324
19321	Kameko, Spheres, S/3	291
19340	Family Connections, Sculpture	304
19344	Buck Statues, S/2	336
19368	Arig, Candleholder	317
19393	Duff, Bowl	316
19395	Kara, Candelabra	316
19396	Capiz, Box	327
19405	Ascan, Candelabra	333
19413	Rickma Silver, Candleholder	312
19418	Nera, Boxes, S/3	329
19419	Nariko, Planters, S/2	326
19420	Rama, Fireplace Screen	339
19421	Loop-d-Loop, Candleholders, S/2	320
19428	Winola, Boxes, S/3	326
19429	Hani, Pitchers, S/2	281
19439	Family Circles	304
19445	At Play, Sculpture	303
19446	Summer Days, Sculpture	303
19452	Wild Horses, Sculpture	309
19454	Zara, Vase	322
19455	Chunar Horse, Sculpture	309
19458	Entwined, Candleholder	298
19472	Etro Tray	292
19473	Playful Pachyderms	308
19475	Rococo, Hurricane Candleholder	313
19484	Entwined, Bowl	298
19488	Freedom Rider	303
19490	Crystal Palace Centerpiece	292
19493	Merida, Bowl	336
19494	Camillus, Tray	332
19502	Dahy, Statues, S/2	302
19504	Raisa, Containers, S/2	287
19505	Rami, Containers, S/2	284
19506	Eilam, Containers, S/2	276
19516	Contemporary Curl, Vase	316
19525	Raya, Containers, S/2	287
19531	Perla, Vases, S/2	305
19536	Falon, Candleholder	321
19539	Teneh, Bowl	323
19540	Love Letters, Accessories, S/4	327
19543	Brunella, Magazine Holder	335
19544	Rishi, Candleholders, S/2	320
19545	Trory, Box	329
19546	Fatima, Urns, S/2	277
19547	Freya, Containers, S/2	277
19551	Deniz, Candleholders, S/2	283
19552	Freya, Vases, S/2	277
19556	Conch Shell, Sculpture, S/2	311
19557	Starfish Bowls with Spheres, S/5	310
19558	Dhaval, Vase	310
19560	Sorel, Small Candleholders, S/2	290
19562	Sorel, Candleholder	290
19563	Lamya, Finials, S/3	289
19566	Keanu, Heron Sculpture	311
19569	Lamya, Candelabra	289
19570	Angels, Sculpture, S/2	300
19573	Spring Birds, Sculpture, S/2	307
19575	Kelton, Wine Holder	333
19577	Kelton Birds, Sculpture, S/3	307
19581	Kelton, Candleholders, S/3	333
19583	Hazuki, Sculpture, S/2	322
19587	Stedman, Horse Sculpture	309
19589	Book, Bookends, S/2	306
19596	Lounging Reader, Bookends, S/2	305
19597	Alanna, Candleholders, S/2	294
19598	Shahla, Urns, S/2	329
19601	Birdie, Boxes, S/2	283
19604	Aciano, Boxes, S/2	325
19605	Hazelle, Bottles, S/2	291
19606	Hachi, Bowl	295
19613	Brisco, Finials, S/2	328
19615	Conch Shell, Large	311
19616	Coral, S/2	310
19617	Capiz Bowl	310
19618	Neelab, S/2	276
19620	Freya, Tall, S/2	277
19621	Kezia, S/3	319
19627	Jett, Finials, S/3	295
19632	Nap Time	308
19633	Balancing Act	303
19637	Iron Horse	309
19643	Bulldogs, S/2	306
19647	Kindel, S/2	318
19649	Madoc, Tray	330
19652	Cesano Candleholders, S/3	318
19653	Tadao, S/2	330
19657	Burga, S/2	278
19658	Citrita, S/2	279
19659	Cela, S/2	285
19660	Siana, S/2	284

Accessories & Botanicals Numerical Index

Item	Description	Page
19662	Siana, Vases, S/2	284
19663	Citrita, Ducks, S/2	279
19664	Hulda, S/2	282
19665	Lida, S/2	283
19667	Fadia, Trays, S/3	330
19668	Lican, S/2	334
19669	Lican, Box	334
19670	Lieven, Tray	298
19671	Rami, Bottles, S/3	284
19672	American Bison, S/2	307
19674	Wake Up Call, S/2	307
19675	Practice Shot, S/3	301
19678	Practice Shot, Bookends, S/2	301
19679	Jam Session, S/3	301
19680	Medi	299
19682	Euron, S/2	318
19685	Alanna Square, Box	294
19686	Linley	314
19688	Siamu, Candleholders, S/2	282
19689	Deniz, Containers, S/2	279
19690	Miaka, S/2	285
19691	Glesig, Bowl	278
19692	Glesig, S/3	278
19694	Rohit, S/3	285
19695	Trailing Leaves, S/2	288
19697	Cosma	300
19698	Cosma, Candleholder	300
19704	Pela, S/2	288
19705	Bird Trio, S/3	288
19706	Tortoise and Snail, S/2	288
19707	Alei	280
19708	Esa, S/3	288
19709	Abelardo, Box	334
19710	Birds on a Limb, Trays, S/3	296
19712	Gian, Tray	281
19713	Kivi	334
19714	Acorn, Canisters, S/3	311
19715	Blue Elephants, S/2	280
19716	Gian, Containers, S/3	281
19718	Lino	295
19720	Nerio, Candleholder	314
19721	Olea, Vase	281
19722	Risto, Candleholder	296
19725	Abila	331
19726	Hotah, Umbrella Stand	338
19727	Acela, Tray	331
19728	Alban, S/2	298
19729	Desi, S/3	297
19730	Edina	291
19731	Ribbon	289
19733	Spiral Twist, S/2	289
19734	Fela	290
19735	Lux	299
19737	Gena	297
19739	Arla, Candleholder	299
19740	Arla, Bowl	299
19741	Arla, Tall Candleholder	296
19743	Melani, Trays, S/2	324
19744	Matial, S/2	327
19745	Paris, S/3	328
19746	La Marguerits, S/2	280
19748	Sherri	315
19749	Hema, Candleholders, S/3	319
19751	Paris, Hinged Boxes, S/3	328
19752	Lamaison	293
19753	Lamaison, Bottles, S/3	293
19755	Brianna, S/2	285
19756	Aubree, S/2	287
19757	Pacy	287
19758	Pask, S/2	276
19759	Tailor, S/2	276
19760	Marcie, Candleholders, S/2	286
19761	Bay, S/2	286
19762	Bay, Finials, S/2	286
19763	In Unison	303
19764	Metal Twist	319
19765	Civita, Candleholder	283
19766	Malawi, Candleholder	320
19767	Carino, Box	327
19768	Anoka, Candleholders, S/2	295
19769	Canino, Candleholders, S/2	320
20225	Legato, Candelabra	315
20249	Niki, Table Candelabra	317
20278	Daymeion, Fireplace Screen	339
20309	Hera, Sculpture	296
20312	Rosina, Candlesticks, S/3	314
20338	Daymeion, Fireplace Tools, S/5	339
20358	Terra Cotta Pears, S/3	323
20364	Ochroid, Canisters, S/2	292
20394	Hobnail, Boxes, S/3	326
20413	Kefira, Box	329
20467	Kora, Fireplace Screen	340
20489	Kalika, Candleholders, S/3	315
20494	Helping Hand, Bookends, S/2	305
20508	Egan, Fireplace Screen	340
20536	Jerrica, Fireplace Screen	341
20605	Fedora, Candleholder	321
20610	Justus, Trays, S/3	332
20632	Idalee, Easel	338
20717	Hanley, Trays, S/3	332
20800	Sherpa, Boxes, S/2	327
20808	Juliana, Candelabra	317
20942	Big Rusty, Statue	308
20960	Effie, Fireplace Screen	341
20991	Diez, Globe	335
60039	Moth Orchid Planter	353
60050	Amherst Point, Moss Obelisk	350
60077	Orchid Leaf Obelisk	350
60083	English Autumn, Floral Bouquet	354
60084	Daylilies In Tuscan Urn	353
60090	Costa del Sol, Potted Greenery	350
60092	Preserved Boxwood, Globe	349
60093	Preserved Boxwood, Triple Topiary	351
60094	Preserved Boxwood, Spiral Topiary	351
60095	Preserved Boxwood, Tree Topiary	349
60099	Red Freesia In English Tole Planter	353
60102	Old World Hydrangeas	354
60104	Sunrise Orchids	354
60106	Preserved Boxwood, Two Sphere Topiary	352
60107	Preserved Boxwood, Oval Domes, S/2	352
60108	Preserved Boxwood, Willow Topiary	352
60109	Preserved Boxwood, Square Wreath	349

19758

19759

19758 Pask, S/2
S- 6"x 18"x 6", L- 6"x 21"x 6"
Dark blue ceramic with honey and ivory drips and metallic silver accents. Off-white candles included. Billy Moon

19759 Tailor, S/2
S -6"x 15"x 6", L -6"x 19"x 6"
Dark blue ceramic with honey and ivory drips and silver leaf accents. Removable lids. Billy Moon

19506

19506 Eilam, Containers, S/2
S- 7"x 14"x 6", L- 8"x 17"x 6" Distressed, crackled pale blue with antiqued khaki undertones. Removable lids.

19618

19618 Neelab, S/2
S- 7"x 5"x 3", L- 10"x 6"x 4" Distressed pale blue with reddish brown accents and caramel highlights. Removable lids. Billy Moon

19546

19552

19546 Fatima, Urns, S/2
S- 9"x 16"x 9", L- 9"x 19"x 9" Distressed, crackled light sky blue ceramic with antiqued khaki undertones and metallic silver accents. Removable lids. Billy Moon

19552 Freya, Vases, S/2
S- 8"x 16"x 4", L- 7"x 18"x 5" Distressed, crackled, light sky blue ceramic with antique khaki undertones. Billy Moon

19547 Freya, Containers, S/2
S- 11"x 12"x 5", L- 8"x 16"x 5" Distressed, crackled light sky blue ceramic with antique khaki undertones. Removable lids. Billy Moon

19620 Freya Tall, S/2
S- 6"x 13"x 5", L- 6"x 16"x 5" Distressed, crackled light sky blue with antique khaki undertones. Removable lids. Billy Moon

19547

19620

19657 Burga, S/2
S- 9"x 18"x 5", L- 10"x 21"x 5" Distressed, crackled sea foam blue ceramic with antique khaki undertones and metallic champagne accents. Removable lids. Billy Moon

19692 Glesig, S/3
S- 8"x 12"x 5", M- 7"x 15"x 9", L- 7"x 18"x 5"
Crackled, sea foam blue ceramic with khaki undertones. Billy Moon

19691 Glesig, Bowl
15"x 8"x 7" Crackled, sea foam blue ceramic with khaki undertones. Billy Moon

19657

19692

19691

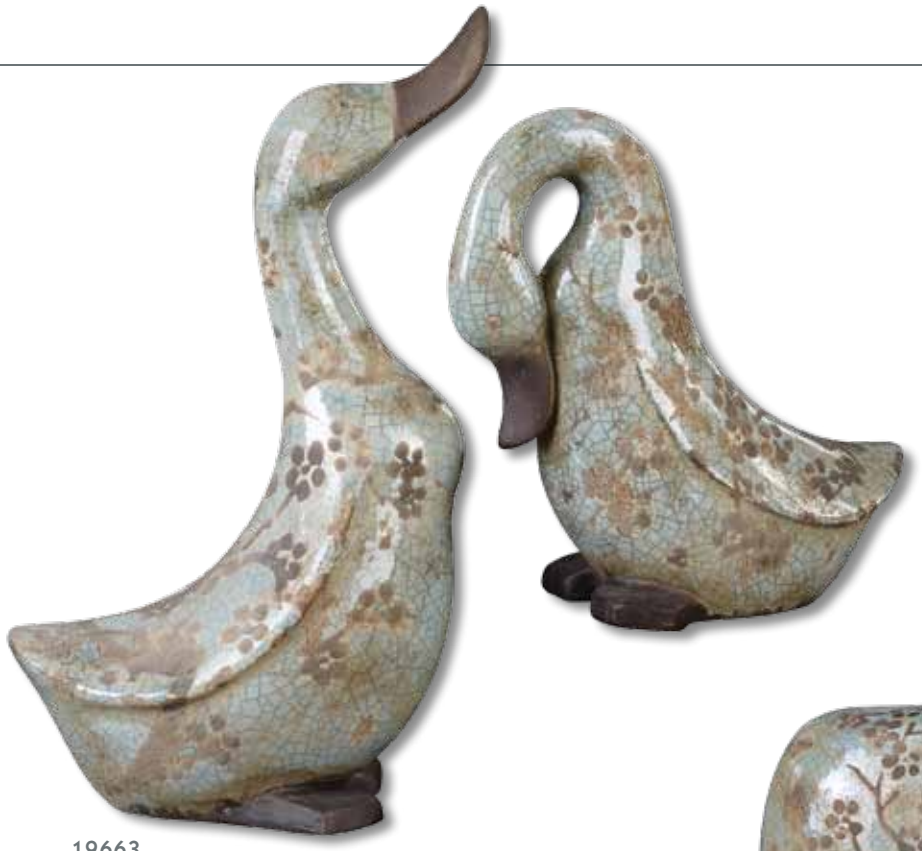

19663

19658

19689

19663 Citrita, Ducks, S/2
S- 8"x 9"x 4", L- 9"x 14"x 5" Distressed, crackled sea foam blue ceramic with antique khaki undertones.

19658 Citrita, S/2
S- 11"x 12"x 5", L- 9"x 18"x 5" Distressed, crackled sea foam blue ceramic with antique khaki undertones. Billy Moon

19689 Deniz, Containers, S/2
S- 12"x 18"x 7", L- 8"x 24"x 6" Distressed, crackled sea foam green ceramic with a light glaze and metallic silver accents. Removable lids. Billy Moon

19707

19231

19715

19746

19707 Alei
12"x 8"x 12" Distressed, crackled light blue ceramic with antiqued undertones.

19231 Sini, Finials, S/2
S- 6"x 12"x 6", L- 7"x 14"x 7" Heavily distressed powder blue with antiqued khaki undertones. Billy Moon

19715 Blue Elephants, S/2
S- 8"x 7"x 4", L- 9"x 9"x 4" Distressed, crackled light blue with antiqued khaki undertones.

19746 La Marguerits, S/2
S- 8"x 11"x 6", L- 5"x 15"x 5" Light, grayish blue ceramic with wood accents and aged black lettering. Removable lids.

19716

19716 Gian, Containers, S/3
S- 7"x 8"x 5", M- 7"x 11"x 6", L- 8"x 13"x 7"
Distressed, crackled green ceramic with etching and antiqued khaki undertones.

19712 Gian, Tray
21"x 2"x 15" Distressed, crackled green ceramic with etching and antiqued khaki undertones.

19429 Hani, Pitchers, S/2
S- 10"x 14"x 7", L- 11"x 12"x 10"
Distressed, forest green with aged black and khaki undertones.

19721 Olea, Vase
6"x 19"x 6" Distressed, crackled olive green ceramic with antiqued khaki undertones and rustic bronze metal details.

19712

19429

19721

19688

19297

19226

19664

19688 Siamu, Candleholders, S/2
S- 13"x 14"x 6", L- 9"x 18"x 6" Distressed, crackled goldenrod ceramic with antiqued khaki undertones and antiqued gold accents. Cream candles included. Bitty Moon

19297 Abu, Urns, S/2
S- 10"x 19"x 10", L- 14"x 23"x 10" Distressed, crackled goldenrod ceramic with antiqued khaki undertones. Bitty Moon

19226 Asita Yellow, Bottles, S/3
S- 5"x 12"x 5", M- 6"x 12"x 6", L- 5"x 14"x 5" Heavily distressed, antiqued crackled golden yellow with antiqued khaki undertones. Removable lids. Bitty Moon

19664 Hulda, S/2
S- 10"x 10"x 4", L- 7"x 17"x 4" Distressed, antiqued crackled golden yellow ceramic with aged black undertones. Removable lids.

19601 Birdie, Boxes, S/2
S- 6"x 8"x 4", L- 8"x 10"x 6" Metallic gray ceramic with antiqued bronze metal accents. Removeable lids. Billy Moon

19765 Civita, Candleholder
6"x 22"x 6" Heavily antiqued, crackled green ceramic with rust distressing and chocolate bronze details. Distressed off-white candle and clear glass globe included.

19665 Lida, S/2
S- 12"x 9"x 5", L- 10"x 13"x 5" Heavily antiqued ivory ceramic with a verdigris glaze and antiqued silver accents. Removable lids.

19551 Deniz, Candleholders, S/2
S- 6"x 19"x 6", L- 6"x 22"x 6" Distressed, crackled, sea foam green ceramic with a light glaze and metallic silver accents. Antiqued candles included. Billy Moon

19601

19765

19665

19551

19505

19671

19505 Rami, Containers, S/2
S- 10"x 17"x 6", L- 11"x 20"x 7" Beautiful, crackled bright red with antiqued khaki undertones. Removable lids.

19671 Rami, Bottles, S/3
S- 5"x 9"x 2", M- 6"x 10"x 2", L- 6"x 12"x 3" Crackled, bright red ceramic with aged black undertones. Removable lids. Billy Moon

19660 Siana, S/2
S- 11"x 9"x 6", L- 12"x 12"x 6" Crackled, bright red ceramic with aged black undertones. Removable lids.

19662 Siana, Vases, S/2
S- 6"x 13"x 5", L- 9"x 16"x 7" Crackled, bright red ceramic with aged black undertones and antiqued gold accents.

19662

19660

19659

19694

19755

19690

19659 Cela, S/2
S-12"x 8"x 8", L-12"x 10"x 8" Distressed, crackled faded red ceramic with antiqued khaki undertones and antiqued gold accents. Billy Moon

19694 Rohit, S/3
S- 6"x 12"x 6", M- 5"x 15"x 5", L- 6"x 17"x 6" Distressed, crackled bright red ceramic with antiqued khaki undertones and gold highlights. White candles included. Billy Moon

19755 Brianna, S/2
S- 10"x 9"x 7", L- 7"x 11"x 6" Caramelized red with gold leaf accents and removable lids. Billy Moon

19690 Miaka, S/2
S- 9"x 14"x 5", L- 8"x 17"x 5" Crackled bright red with aged black accents. Billy Moon

19762

19761

19760

19762 Bay, Finials, S/2
S- 5"x 17"x 5", L- 5"x 20"x 5" Ceramic finished in a burnt russet glaze with antiqued silver champagne accents and a matte black base. Carolyn Kinder

19761 Bay, S/2
4"x 14"x 4" Ceramic finished in a burnt russet glaze with antiqued silver champagne accents and a matte black base. Distressed beige candles included. Carolyn Kinder

19760 Marcie, Candleholders, S/2
5"x 16"x 5" Mingled red rust and aged black ceramic with copper bronze metal accents. Distressed beige candles included. Carolyn Kinder

19757

19757 Pacy
10”x 8”x 5” Rust undertones with metallic silver and gold drips accented by a bronze base. Billy Moon

19756 Aubree, S/2
S- 6”x 20”x 5”, L- 7”x 23”x 5” Basket weave patterned ceramic featuring rust red, olive green, and cream with gold leaf accents. Billy Moon

19525 Raya, Containers, S/2
S- 11”x 18”x 6”, L- 14”x 24”x 6” Distressed, crackled burnt orange with antiqued khaki undertones. Removable lids.

19504 Raisa, Containers, S/2
S- 6”x 11”x 5”, L- 7”x 13”x 5” Distressed, crackled burnt orange with antiqued khaki undertones. Removable lids. Billy Moon

19756

19525

19504

19705

19708

19706

19695

19705 Bird Trio, S/3
S- 6"x 6"x 3", M- 6"x 7"x 4", L- 6"x 9"x 4"
Distressed, crackled ceramic in shades of blue, yellow and green.

19708 Esa, S/3
S- 5"x 8"x 4", M- 6"x 10"x 4", L- 5"x 13"x 4"
Distressed, crackled ceramic in tones of red, yellow, and light blue with antiqued khaki undertones.

19706 Tortoise and Snail, S/2
S- 10"x 5"x 8", L- 12"x 6"x 6" Distressed, crackled mint green ceramic with an antiqued rotten-stone glaze.

19695 Trailing Leaves, S/2
S- 10"x 14"x 6", L- 12"x 18"x 6" Crackled ceramic in pale yellow and light green finishes.

19704 Pela, S/2
S- 6"x 14"x 6", L- 6"x 17"x 6" Heavily distressed, crackled sea foam ceramic with antiqued khaki undertones and clear crystal bases. Distressed white candles included.

19704

19731

19731 Ribbon
24"x 10"x 9" Antiqued bronze metal with transparent copper brown glass. Beige candles included.

19733 Spiral Twist, S/2
7"x 23"x 7" Antiqued bronze metal with transparent copper brown glass. Beige candles included.

19563 Lamya, Finials, S/3
S- 3"x 5"x 3", M- 4"x 6"x 4", L- 5"x 7"x 5" Antiqued bronze metal and transparent copper brown glass.

19569 Lamya, Candelabra
28"x 15"x 5" Antiqued bronze metal and transparent copper brown glass. White candles included.

19733

19563

19569

19560

19560 Sorel, Small Candleholders, S/2
5"x 15"x 5" Antiqued bronze metal and transparent copper brown glass. White candles included.

19734 Fela
15"x 37"x 7" Antiqued bronze metal with transparent copper brown glass. Beige candles included. Billy Moon

19562 Sorel, Candleholder
8"x 23"x 8" Antiqued bronze metal and transparent copper brown glass. White candle included.

19562

19734

19730

19310

19730 Edina
17"x 22"x 10" Antiqued, bronze twisted metal with transparent copper brown glass. White candles included.

19310 Joselyn, Candleholders, S/2
S- 7"x 11"x 5", L- 10"x 14"x 7" Antiqued bronze metal and transparent amber glass. White candles included.

19321 Kameko, Spheres, S/3
S- 3", M- 4", L- 5" Decorative spheres made of transparent tortoise glass.

19605 Hazelle, Bottles, S/2
S- 4"x 10"x 2", L- 5"x 15"x 3" Copper bronze glass with polished aluminum accents. Removable stoppers.

19321

19605

19472

19490

19472 Etro, Tray
34"x 8"x 12" Hand shaped art glass with a golden hue and varying textures from rough to smooth sitting on a coffee bronze metal stand. Carolyn Kinder

19490 Crystal Palace Centerpiece
17"x 12"x 15" Hand rubbed oil bronze patina with cracked, refractive glass bowl.

20364 Ochroid, Canisters, S/2
S- 8"x 17"x 5", L- 10"x 22"x 6" Crushed glass in hues of black, chestnut brown, and caramel. Removable lids finished in heavily distressed black with light walnut undertones. Billy Moon

19144 Coby, Candleholders, S/2
7"x 15"x 7" Gradient golden iridescent finish with metal details finished in distressed black with light walnut undertones. Candles included.

20364

19144

19139

19141

19139 Kaho, Jugs, S/3
S- 4"x 9"x 4", M- 5"x 10"x 5", L- 7"x 13"x 7"
Antiqued silver with ivory accents and brass wire details. Billy Moon

19141 Kaho, Perfume Bottles, S/3
S- 5"x 9"x 5", M- 4"x 10"x 4", L- 3"x 11"x 3"
Antiqued silver with brass wire details and removable tops. Billy Moon

19753 Lamaison, Bottles, S/3
S- 4"x 11"x 4", M- 5"x 12"x 5", L- 6"x 15"x 6"
Silver mercury style glass with brass wire accents.

19752 Lamaison
9"x 18"x 9" Silver mercury style glass with brass wire accents.

19753

19752

19026

19026 Alanna, Trays, S/2
S- 18"x 2"x 10", L- 22"x 2"x 14" Constructed of multiple, polished, beveled mirrors. The tray's side mirrors have convex mirrors running through them. Outer edge is matte black.

19308 Alanna, Box
12"x 7"x 8" Constructed of numerous beveled mirrors with polished edges for a smooth finish. Removable lid.

19597 Alanna, Candleholders, S/2
6"x 21"x 6" Constructed of numerous beveled mirrors with polished edges for a smooth finish. Distressed ivory candles included. Billy Moon

19025 Alanna, Finials, S/2
S- 6"x 19"x 6", L- 6"x 24"x 6" Constructed of numerous beveled mirrors with polished edges for a smooth finish.

19685 Alanna Square, Box
12"x 10"x 12" Constructed of numerous beveled mirrors with polished edges for a smooth finish. Removable lid. Billy Moon

19597

19025

19308

19685

19768

19718

19768 Anoka, Candleholders, S/2
S- 5"x 14"x 5", L- 5"x 17"x 5" Nickel plated ceramic with polished nickel metal accents. Carolyn Kinder

19718 Lino
10"x 18"x 10" Nickel plate with clear glass globe and distressed beige candle. Carolyn Kinder

19627 Jett, Finials, S/3
S- 4"x 6"x 4", M- 4"x 8"x 4", L- 4"x 10"x 4" Black marble with white veining and polished silver accents. Carolyn Kinder

19606 Hachi, Bowl
26"x 7"x 7" Polished aluminum.

19627

19606

19710

19741 Arla, Tall Candleholder
10"x 68"x 11" Black crackle with gray glaze and clear glass globes. Distressed beige candles included. Carolyn Kinder

19710 Birds On A Limb, Trays, S/3
S- 15"x 4"x 9", M- 18"x 4"x 11", L- 21"x 5"x 13"
Antiqued silver champagne with plain mirrors for the tray bases.

19722 Risto, Candleholder
8"x 31"x 8" Brushed aluminum with concrete base. Distressed beige candles included. Carolyn Kinder

20309 Hera, Sculpture
12"x 29"x 7" Nickel plated with a matte black base. Billy Moon

19741

19722

20309

19148

19737

19729

19148 Gilli, Containers, S/2
S- 6"x 21"x 6", L- 7"x 26"x 7" Transparent pale green glass with removable lids.

19737 Gena
9"x 16"x 9" Transparent green glass with aluminum accents. Removable lid. Billy Moon

19729 Desi, S/3
S- 6"x 16"x 5", M- 8"x 17"x 8", L- 8"x 22"x 7"
Antiqued, textured aluminum with translucent green glass. White candles included. Billy Moon

19484

19728

19458

19484 Entwined, Bowl
17"x 7"x 17" Lightly champagned silver leaf with a clear glass bowl.

19728 Alban, S/2
8"x 22"x 8" Silver metallic with rust colored accents. Distressed beige candles included.

19458 Entwined, Candleholder
5"x 24"x 6" Lightly champagned silver leaf with matte black base. Beige candle included.

19670 Lieven, Tray
19"x 4"x 13" Mirrored tray with heavily antiqued, silver champagne details.

19670

19740

19735

19739

19680

19735 Lux
11"x 49"x 11" Antiqued bronze metal with transparent copper brown glass. White candle included. Billy O Moon

19740 Arla, Bowl
20"x 9"x 12" Black crackle with gray glaze and clear glass bowl. Carolyn Kinder

19739 Arla, Candleholder
17"x 12"x 9" Black crackle with gray glaze and clear glass globes. Distressed beige candles included. Carolyn Kinder

19680 Medi
10"x 28"x 5" Oxidized bronze finish with matte black base. Carolyn Kinder

19570 Angels, Sculpture, S/2
S- 26"x 39"x 6", L- 30"x 52"x 8"
Antiqued nickel with mango wood bases.

19697 Cosma
27"x 15"x 5" Heavily antiqued metallic silver with matte black stand. Billy Moon

19698 Cosma, Candleholder
36"x 12"x 9" Heavily antiqued metallic silver. Distressed white candles included. Billy Moon

19675

19678

19679

19675 Practice Shot, S/2
S- 7"x 15"x 4", L- 7"x 16"x 3" Metallic silver with a matte black glaze.

19678 Practice Shot, Bookends, S/2
5"x 11"x 4" Metallic silver with a matte black glaze.

19679 Jam Session, S/3
S- 4"x 11"x 4", M- 4"x 11"x 5", L- 2"x 14"x 6" Aged black with a verdigris glaze and silver accents.

19280

19061

19280 Music Notes, S/3
S- 5"x 11"x 3", M- 5"x 12"x 3", L- 5"x 12"x 3"
Aged black with a tan glaze and matte black accents.

19061 Musicians, Accessories, S/3
S- 5"x 15"x 5", M- 6"x 15"x 4", L- 5"x 18"x 5"
Slate gray with silver plated accents and dark chestnut brown bases.

19502 Dahy, Statues, S/2
S- 20"x 13"x 5", L- 11"x 14"x 6"
Antiqued silver.

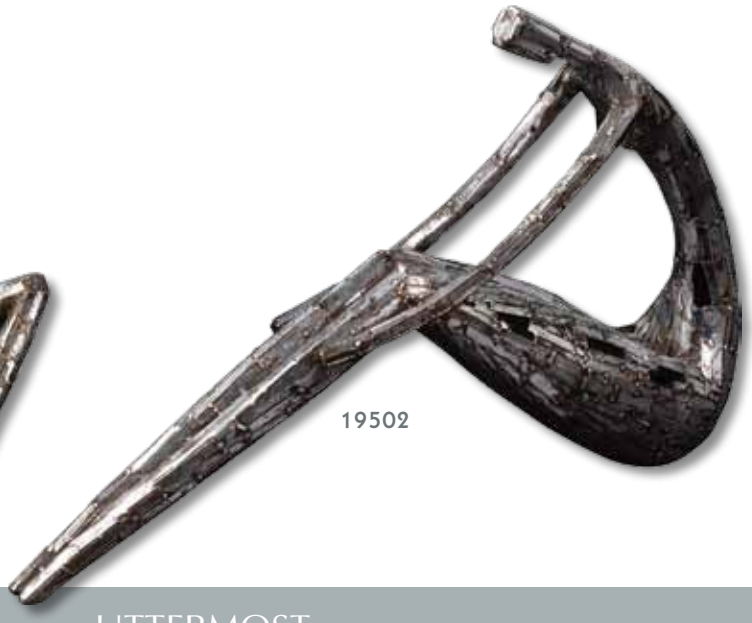

19502

19488

19633

19488 Freedom Rider
15"x 13"x 10" Sage green with rust colored highlights.

19633 Balancing Act
13"x 10"x 4" Heavily distressed cast iron with golden bronze highlights and decorative magnification glass. Antique candle included.

19763 In Unison
6"x 14"x 3" Brass accented by a black marble base.

19445 At Play, Sculpture
10"x 11"x 3" Beaten iron with a heavily antiqued chestnut finish.

19446 Summer Days, Sculpture
17"x 6"x 5" Heavily textured antique bronze.

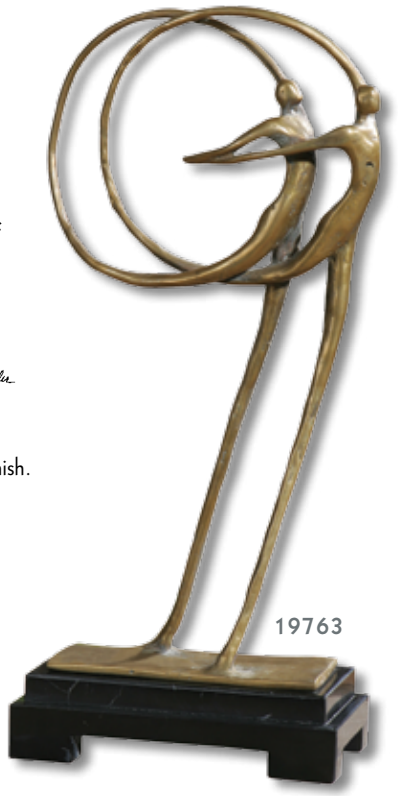

19763

19445

19446

19340

19439

19279

19340 Family Connections, Sculpture
14"x 24"x 5" Distressed dark bronze with burnished details and a matte black base.

19439 Family Circles
13"x 14"x 6" Bronze patina.

19279 Ballroom Dancers, Statue
16"x 23"x 6" Distressed, chestnut brown with cream undertones.

20494

20494 Helping Hand, Bookends, S/2
9"x 10"x 4" Nickel plated finish with matte black base. Billy Moon

19596 Lounging Reader, Bookends, S/2
9"x 10"x 4" Nickel plated finish with matte black base.

19531 Perla, Vases, S/2
S-4"x 17"x 6", L-5"x 17"x 4" Aluminum figurines with glass vases and dark ebony stained wood bases.

19596

19531

19251

19589

19251 Chakra, Bookends, S/2
8"x 10"x 5" Distressed, chestnut brown with burnishing and a tan glaze.

19589 Book, Bookends, S/2
8"x 8"x 5" Heavily distressed, burnt red and ash gray with hickory undertones.

19643 Bulldogs, S/2
5"x 7"x 3" Heavily distressed golden bronze cast iron with a dark gray glaze.

19643

19573

19672

19577

19573 Spring Birds, Sculpture, S/2
18"x 10"x 4" Powder coated iron.

19672 American Bison, S/2
S-13"x 15"x 5", L-17"x 15"x 6"
Chestnut brown with red rust undertones and silver accents.

19577 Kelton Birds, Sculpture, S/3
S- 13"x 9"x 3", L- 13"x 10"x 3"
Recycled, old wooden planks with antique metal details.

19674 Wake Up Call, S/2
S- 9"x 10"x 6", L- 10"x 16"x 5"
Wood tone with burnt red accents.

19174 Brigita, Birds, S/4
5"x 3"x 4" Distressed, crackled, ivory terracotta with mossy green and rusty brown details.

19674

19174

19070

19632

19473

20942

19070 Resting Dog, Statue
28"x 13"x 10" Aged black with caramel details and silver plated accents.

19632 Nap Time
11"x 4"x 7" Heavily distressed copper bronze cast iron with a dark gray glaze.

20942 Big Rusty, Statue
11"x 30"x 18" Distressed rust brown with burnt yellow and aged black undertones.

19473 Playful Pachyderms
16"x 16"x 8" Antique bronze patina with gray glaze and matte black base.

19058 Colorful Cows, Accessories, S/3
S- 5"x 5"x 2", M- 8"x 7"x 4", L- 10"x 8"x 4" Multiple tones of green, red, blue, and orange with silver plated metal accents.

19058

19217

19637

19455

19587

19452

19217 Prancing Horse, Sculpture
21"x 19"x 6" Heavily antiqued, textured ivory with matte black base. Billy Moon

19637 Iron Horse
11"x 10"x 4" Cast iron with a heavy caramel glaze combined with ivory, black, and brown highlights.

19455 Chunar Horse, Sculpture
23"x 25"x 9" Soft, cinnamon red and Verde patina with matte black base. Carolyn Kinder

19587 Stedman, Horse Sculpture
15"x 34"x 6" Copper bronze with dark undertones and a light gray glaze with matte black base. Billy Moon

19452 Wild Horses, Sculpture
25"x 13"x 4" Rustic wood grain detailing on a matte black base. Carolyn Kinder

19557

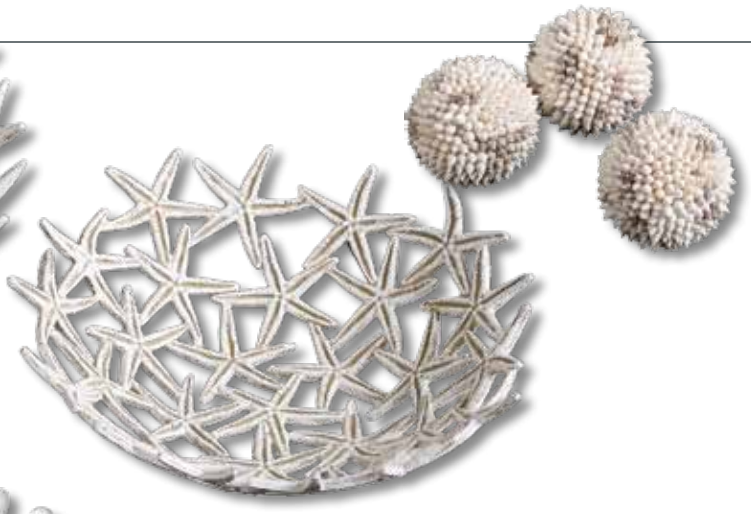

19616

19557 Starfish Bowls with Spheres, S/5
S- 11"x 4"x 11", L- 13"x 5"x 13", Spheres- 4" Rd.
Antique white bowls with three seashell spheres.

19616 Coral, S/2
S- 13"x 6"x 12", L- 17"x 10"x 15" Gloss white.

19558 Dhaval, Vase
9"x 12"x 6" Glossy white ceramic.

19617 Capiz Bowl
23"x 5"x 23" Capiz shell accented with concave mirrors and a matte white exterior.

19558

19617

19714

19714 Acorn, Canisters, S/3
S- 6"x 14"x 6", M- 6"x 18"x 6", L- 6"x 21"x 6"
Clear glass cylinders topped with textured brown lids with a heavy tan glaze.

19615 Conch Shell, Large
12"x 34"x 8" Natural looking shell displayed on a matte black stand.

19556 Conch Shell, Sculpture, S/2
S- 12"x 8"x 6", L- 18"x 12"x 8" Natural looking shell on matte black metal stands.

19566 Keanu, Heron Sculpture
11"x 31"x 5" Blue-green crackled finish with a light gray glaze and matte black accents.

19615

19556

19566

19413

19290

19000

19413 Rickma Silver, Candleholder
14"x 26"x 14" Antiqued silver leaf. Distressed white candle included.

19290 Rickma, Candleholder
14"x 26"x 14" Heavily distressed chestnut brown base with a woven metal globe finished in antiqued gold leaf. Distressed beige candle included.

19000 Jannik, Hurricane Candleholder
11"x 25"x 11" Old barn finish with bronze metal details and clear seeded glass.

19143

19143 Chandell, Candleholder
11"x 28"x 11" Heavily distressed aged black with a red rust glaze and smoky gray glass globe. White candle included.

19243 Layla, Candleholder
9"x 16"x 9" Antiqued hickory finished wood base with clear bubbled glass and olive bronze metal rim. Antiqued candle included.

19475 Rococo, Hurricane Candleholder
11"x 29"x 11" Grey patina with golden highlights and clear glass globe. Beige candle included.

19243

19475

19218

20312

19720

19218 Gia, Candleholders, S/2
S- 6"x 20"x 6", L- 7"x 23"x 5" Heavily distressed and antiqued light mocha brown with an aged ivory glaze. Antiqued candles included. Billy Moon

20312 Rosina, Candlesticks, S/3
S- 5"x 16"x 5", M- 6"x 19"x 6", L- 6"x 22"x 6" Distressed, walnut brown with a light tan glaze. Antiqued candles included. Billy Moon

19720 Nerio, Candleholder
7"x 28"x 7" Heavily distressed rust gray wash with silver, gold, and black undertones. Black crackle base and clear seeded glass globe. Distressed beige candle included. Carolyn Kinder

19686 Linley
20"x 13"x 4" Antiqued light brown with heavy distressing, light tan glaze and matte black base. Beige candles included. Billy Moon

19686

20225

20225 Legato, Candelabra
32"x 28"x 7" Distressed chestnut brown finish. Distressed ivory candles included. Carolyn Kinder

20489 Kalika, Candleholders, S/3
S- 7"x 19"x 5", M- 7"x 23"x 5", L- 7"x 27"x 5" Lightly distressed, translucent ruby red, green, and amber with crackled wood tone and wrought iron details. Antiqued candles included. Billy Moon

19748 Sherri
16"x 19"x 5" Antique gold leaf with a copper bronze wash and verdigris glaze accented by amber colored spheres. Beige candles included. Billy Moon

19748

20489

19393

19393 Duff, Bowl
19"x 14"x 19" Heavily textured, aged black with rust undertones and a clear glass bowl.

19395 Kara, Candelabra
31"x 42"x 9" Heavily textured, aged black with rust undertones and crushed golden glass. Distressed ivory candles included.

19516 Contemporary Curl, Vase
20"x 14"x 5" Antiqued mahogany metal with black and light gray distressing and a clear glass vase.

19395

19516

20808

19368

20808 Juliana, Candelabra
26"x 38"x 7" Combination of dark rust and olive bronze. Antiqued candles included. Billy Moon

19368 Arig, Candleholder
6"x 15"x 6" Distressed, aged black with rust brown undertones.

20249 Niki, Table Candelabra
46"x 24"x 8" Combination of olive bronze and red rust. Included are clear glass candle cups and antiqued candles. Billy Moon

20249

19652

19682

19647

19652 Cesano Candleholders, S/3
S- 5"x 18"x 5", M- 5"x 22"x 5", L- 6"x 26"x 6" Brushed, heavily antiqued, rustic bronze finish. Distressed beige candles included. *Carolyn Kinder*

19682 Euron, S/2
5"x 22"x 5" Coffee bronze plated metal with crystal accents. Distressed ivory candles included. *Carolyn Kinder*

19647 Kindel, S/2
S- 8"x 17"x 6", L- 6"x 22"x 6" Twisted metal in a heavily antiqued, silver champagne with matte black base. Beige candles included. *Carolyn Kinder*

19764

19749

19621

19764 Metal Twist
18"x 14"x 6" Antiqued gold leaf with distressed beige candles.

19749 Hema, Candleholders, S/3
S- 5"x 12"x 5", M- 5"x 15"x 5", L- 5"x 19"x 5"
Stamped mango wood with silver leaf and gold leaf finish. White candles included.

19621 Kezia, S/3
S- 5"x 13"x 5", M- 5"x 18"x 5", L- 5"x 22"x 5"
Cinnamon colored wood with a light verdigris glaze and champagne silver accents. Beige candles included. Carolyn Kinder

19769

19766

19769 Canino, Candleholders, S/2
S- 5"x 20"x 5", L- 5"x 22"x 5" Ribbed mercury glass with brushed aluminum accents. Distressed beige candles included.

19766 Malawi, Candleholder
8"x 21"x 8" Burnished cheetah print over a ceramic base with heavily antiqued silver details. Beige candle included.

19544 Rishi, Candleholders, S/2
5"x 14"x 5" Antiqued silver with burnished edges. Distressed, off-white candles included.

19421 Loop-d-Loop, Candleholders, S/2
14"x 18"x 10" Antiqued silver leaf. Distressed beige candles included.

19544

19421

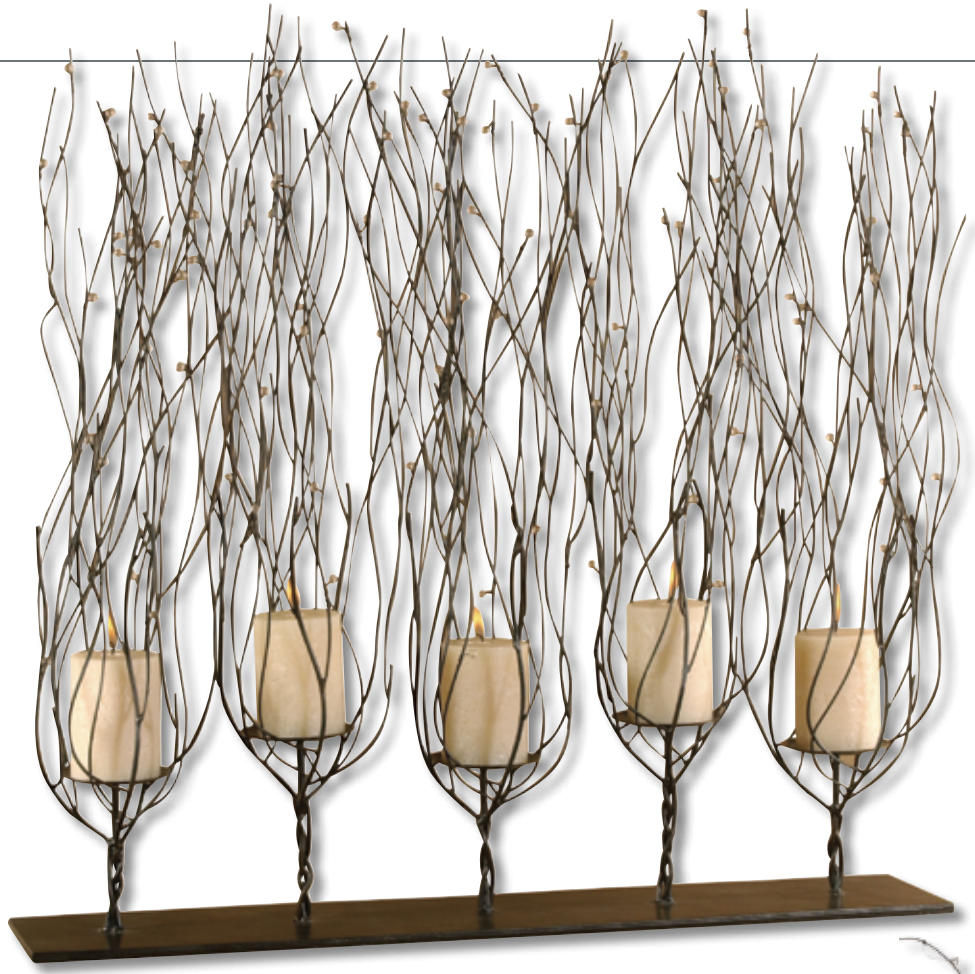

20605

20605 Fedora, Candleholder
31"x 30"x 6" Dark brown wash accented with clear beads.
Distressed beige candles included.

19536 Falon, Candleholder
15"x 26"x 5" Dark brown wash accented with clear beads.
Distressed beige candle included.

17079 Lying Lotus, Candleholder
35"x 4"x 16" Champagne silver and pewter.
White candles included. Billy Moon

19536

17079

19454

19134

19583

19454 Zara, Vase
8"x 30"x 8" Random silver leafing with layers of sandy beige and a mocha glaze.

19134 Cena, Canisters, S/2
S- 7"x 13"x 7", L- 10"x 15"x 10"
Distressed chestnut with sage green, blue, golden yellow, and antiqued metallic copper hand painted details. Removable lids. Billy Moon

19583 Hazuki, Sculpture, S/2
S- 12"x 17"x 3", L- 9"x 21"x 3"
Distressed gold leaf with dark espresso undertones and a light tan glaze.

19539

19022

19203

20358

19539 Teneh, Bowl
20"x 11"x 8" Copper bronze with a verdigris glaze and black crackled base. Carolyn Kinder

19022 Aubriana, Box
11"x 12"x 11" Distressed, burnished wash over silver beaded details with a dark, chestnut brown foot. Removable lid. Carolyn Kinder

19203 Crest, Bottles, S/3
S- 5"x 11"x 4", M- 5"x 13"x 4", L- 5"x 16"x 4"
Dark chocolate brown with antiqued gold and red details. Removable lids.

20358 Terra Cotta Pears, S/3
S- 4"x 6"x 4", M- 6"x 10"x 6", L- 8"x 12"x 8"
Combination of aged crackled ivory, burnt red and dark brown with hand forged metal leaf accent. Billy Moon

19317

19318

19320

19317 Mela, Tall Vase
10"x 24"x 10" Terracotta hand painted in aged black and gold. Billy Moon

19318 Mela, Vase
11"x 20"x 11" Terracotta hand painted in aged black and gold. Billy Moon

19320 Melani, Boxes, S/2
S- 7"x 8"x 6", L- 8"x 12"x 7"
Plantation grown mango with aged black and gold hand painting. Billy Moon

19743 Melani, Trays, S/2
S- 21"x 16"x 3", L- 23"x 18"x 2"
Plantation grown mango with aged black and gold hand painting. Billy Moon

19743

19300 Chocolaterie, Boxes, S/2
S- 10"x 6"x 6", L- 12"x 8"x 8"
Distressed, aged ivory with burnished details and black accents. Billy Moon

19319 Scotty, Boxes, S/2
S- 13"x 9"x 5", L- 15"x 12"x 7"
Plantation grown mango wood with aged ivory, hand painted details. Flip top lids. Billy Moon

19604 Aciano, Boxes, S/2
S- 10"x 4"x 6", L- 12"x 6"x 9"
Hand painted light teal green with antiqued cream, brown and blue floral details. Hinged lids Billy Moon

19300

19319

19604

20394

19419

20394 Hobnail, Boxes, S/3
S- 10"x 6"x 6", M- 12"x 8"x 8", L- 15"x 10"x 10"
Combination of weathered reds, mossy greens, and sandy browns with gold and burnished black details. Billy Moon

19419 Nariko Planters, S/2
S- 10"x 13"x 10", L- 13"x 16"x 13" Heavily distressed chestnut brown adorned with colorful artwork.

19166 Colorful Flowers, Canisters, S/2
S- 8"x 13"x 8", L- 9"x 16"x 9" Distressed mocha brown with antiqued gold accents and colorful flower print details.

19428 Winola, Boxes, S/3
S- 11"x 7"x 11", M- 13"x 8"x 13", L- 15"x 9"x 15"
Distressed bronze adorned with colorful art work.

19166

19428

19744

20800

19767

19744 Matlal, S/2
S- 5"x 9"x 3", L- 5"x 12"x 3" Olive green glass adorned with artwork and brass tops that flip open.

20800 Sherpa, Boxes, S/2
S- 7"x 6"x 7", L- 9"x 8"x 9" Hues of distressed red and brown with etched details. Removable lids. Bitty Moon

19767 Carino, Box
18"x 8"x 12" Black satin finish on knotty, deep-grained fir wood, with copper-brown metal accents. Carolyn Kinder

19396 Capiz, Box
9"x 10"x 9" Heavily antiqued capiz shell with crushed amber glass accents and metal rope details. Carolyn Kinder

19540 Love Letters, Accessories, S/4
5"x 5"x 5" Each block is adorned with colorful artwork in which letters can be put together to spell, LOVE, HOME or LIVE.

19396

19540

19751

19745

19751 Paris, Hinged Boxes, S/3
S- 9"x 9"x 9", M- 11"x 10"x 11", L- 12"x 12"x 12"
Galvanized metal with hinged lids and burlap details on front.

19745 Paris, S/3
S- 8"x 7"x 6", M- 8"x 9"x 6", L- 8"x 11"x 6" Brushed metal with a verdigris glaze and removable lids with wooden knobs.

19267 Gracelyn, Finials, S/2
S- 8"x 15"x 8", L- 9"x 20"x 9" Heavily antiqued dark mahogany with burgundy undertones.

19613 Brisco, Finials, S/2
S- 6"x 14"x 6", L- 8"x 18"x 8" Carved solid wood in natural tones.

19267

19613

19598

20413

19598 Shahla, Urns, S/2
S- 11"x 20"x 5", L- 7"x 23"x 7" Silver champagne with aged black undertones and a gray glaze. Removable lids. Billy Moon

20413 Kefira, Box
14"x 11"x 7" Distressed, antiqued brown with silver leaf highlights and crushed glass accents. Removable lid. Carolyn Kinder

19545 Trory, Box
15"x 7"x 11" Antiqued, tiled mirrors with an antiqued silver trim.

19418 Nera, Boxes, S/3
S- 5"x 9"x 3", M- 6"x 11"x 4", L- 7"x 15"x 5" Antiqued silver leaf. Grace Feyock

19545

19418

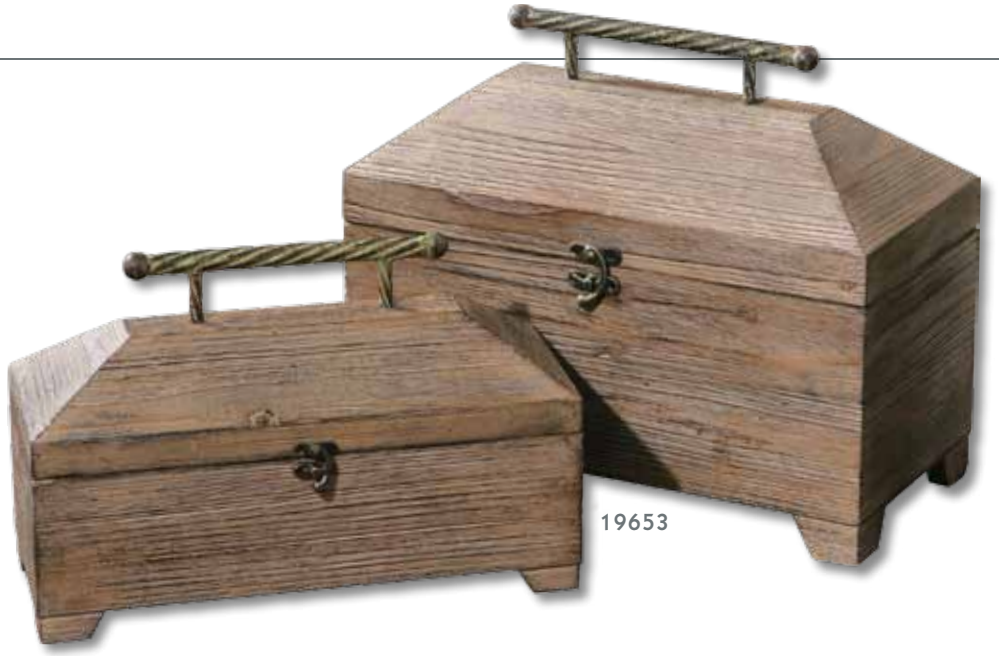

19653

19653 Tadao, S/2
S- 14"x 9"x 6", L- 16"x 13"x 8"
Lightly antiqued, natural wood with metal accents on the hinged lids. Carolyn Kinder

19667 Fadia, Trays, S/3
S- 15"x 2"x 10", M- 18"x 2"x 12",
L- 21"x 2"x 14" Natural wood with a light tan glaze and chestnut brown accents.

19649 Madoc, Tray
29"x 3"x 9" Natural wood with a dark walnut stain and black metal handles. Carolyn Kinder

19667

19649

19725

19727

19725 Abila
27"x 4"x 18" Heavily distressed, antiqued cream with natural fir wood undertones and antiqued bronze accents.

19727 Acela, Tray
20"x 4"x 20" Natural fir wood with aged metal details.

19114 Birch Bark, Boxes, S/3
S- 16"x 11"x 10", M- 18"x 13"x 12", L- 21"x 15"x 14"
Real birch bark accented with palm branches. Flip top lids.

19114

19494

20717

19494 Camillus, Tray
30"x 3"x 16" Real banana tree bark compressed over metal embossing with a wood frame and a light antiqued stain and accented with copper bronze metal handles. Billy Moon

20717 Hanley, Trays, S/3
S- 16"x 11"x 4", M- 18"x 13"x 4", L- 20"x 15"x 4" Mahogany wood tone and black faux leather.

20610 Justus, Trays, S/3
S- 16"x 3"x 11", M- 18"x 3"x 13", L- 21"x 3"x 16" Distressed mahogany wood tone with black undertones and gold leaf details.

20610

19575

19575 Kelton, Wine Holder
9"x 20"x 12" Recycled, old wooden planks with antique metal details.

19581 Kelton, Candleholders, S/3
S- 4"x 7"x 4", M- 4"x 9"x 4", L- 4"x 11"x 4"
Recycled, old wooden planks with antique metal details.
White candles included.

19405 Ascan, Candelabra
32"x 10"x 5" Rustic, antiqued black cast iron with a natural old wood base and clear glass candle cups.
White candles included.

19581

19405

19668

19669

19709

19713

19668 Lican, S/2
S- 5"x 14"x 5", L- 5"x 18"x 5" Natural wood with a light chestnut stain and antiqued silver accents. Distressed white candle included.

19669 Lican, Box
18"x 9"x 7" Natural wood with a light chestnut stain and antiqued silver accents. Removable lid.

19709 Abelardo, Box
17"x 13"x 12" Lightly stained rustic wood with wrought iron metal details and a hinged lid.

19713 Kivi
13"x 18"x 6" Tightly packed, reclaimed fir wood chips wrapped in black metal straps and displayed on a stand.

20991

17059

19543

20991 Diez, Globe
13"x 21"x 13" Hand forged antiqued brown metal. Billy O Moon

17059 Sammy, Candleholder
15"x 21"x 15" Plantation grown mindi wood in a weathered chestnut finish with iron details. White candles included.

19543 Brunella, Magazine Holder
17"x 18"x 16" Woven straps of faux leather finished in a dark mocha brown with metal details.

19493

19204

19170

19344

19493 Merida, Bowl
16"x 8"x 16" Warm wood tone.

19204 Stag Horn, Candleholders, S/2
14"x 24"x 8" Burnished bone ivory with mahogany and golden bronze accents. Distressed beige candles included.

19170 Pears in Basket, S/5
Pears- 5"x 12"x 5", Basket- 16"x 12"x 15" Pears are heavily distressed, antiqued green with copper undertones and metal details. Basket is a light brown wood with ivory writing and a matte black metal handle. Billy Moon

19344 Buck Statues, S/2
16"x 15"x 7" Light wood tone finish. Billy Moon

19235

19235 Suzuha Large, Finial
16"x 38"x 16" Antiqued, aged ivory with burnishing.
Indoor/Outdoor.

19080 Suzuha, Finial
11"x 27"x 11" Antiqued, aged ivory with burnishing.

19080

20632

19726

20632 Idalee, Easel
24"x 70"x 24" Lightly distressed black with a light tan glaze.

19726 Hotah, Umbrella Stand
17"x 32"x 17" Distressed charcoal gray with dark mahogany undertones. Removable water trays on the bottom.

19420

19420 Rama, Fireplace Screen
52"x 35"x 1" Lightly antiqued, champagne silver.

20278 Daymeion, Fireplace Screen
50"x 33" Lightly distressed, cocoa brown with light tan glaze.

20338 Daymeion, Fireplace Tools, S/5
Tongs- 3"x 28"x 3"
Brush- 3"x 28"x 2"
Shovel- 4"x 28"x 1"
Poker- 3"x 28"x 1"
Stand- 17"x 36"x 17"
Lightly distressed, cocoa brown with light tan glaze.

20338

20278

20467

20467 Kora, Fireplace Screen
55"x 36" Distressed maple wash with gold leaf undertones.

20508 Egan, Fireplace Screen
57"x 36" Dark brown finish covered with a semi-transparent dark gray wash and a tan glaze.

20508

20536

20536 Jerrica, Fireplace Screen
57"x 36" Light brown and mahogany basecoat covered with a light tan glaze and a dark brown wash.

20960 Effie, Fireplace Screen
50"x 34" Distressed, aged black with chestnut brown undertones.

20960

18519 Hasana, Photo Frames, S/3
S- 13"x 15"x 2"- holds 4x6 photo,
M- 14"x 16"x 2"- holds 5x7 photo,
L- 17"x 19"x 2"- holds 8x10 photo.
Antiqued mirrors surrounded by an antiqued silver frame.

18519

18516 Camber, Photo Frames, S/4
S- 8"x 8"- holds 3.5x3.5 photo,
M- 9"x 11"- holds 4x6 photo,
L- 10"x 12"- holds 5x7 photo,
XL- 13"x 15"- holds 8x10 photo.
Champagne silver with black and caramel undertones.

18516

18502 Nanala, Photo Frames, S/2
S- 9"x 11"- holds 4x6 photo,
L- 11"x 13"- holds 5x7 photo.
Antiqued silver leaf with mahogany brown accents.

18501 Fidda, Photo Frames, S/2
S- 9"x 11"- holds 4x6 photo,
L- 10"x 12"- holds 8x10 photo.
Antiqued silver leaf.

18502

18501

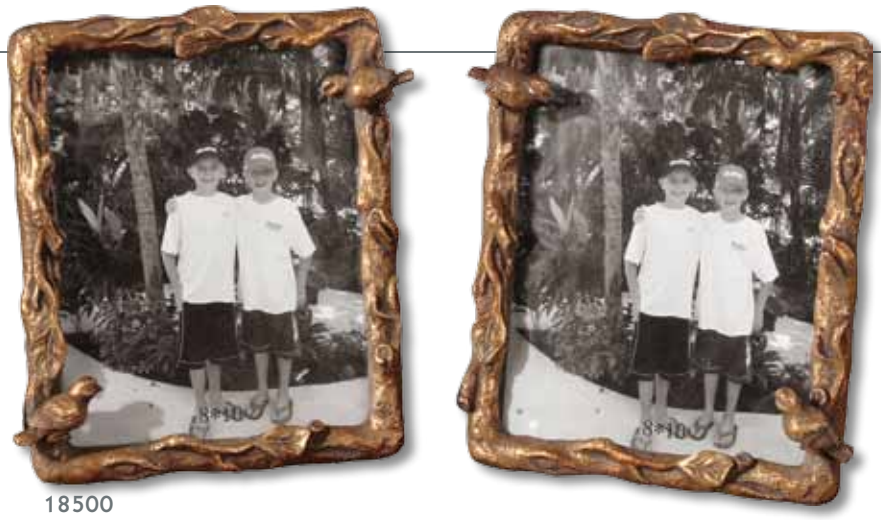

18500

18500 Paza, Photo Frames, S/2
10"x 11"x 2" Distressed, antiqued gold leaf with a gray glaze. Holds 8x10 photo.

18517 Damir, Photo Frames, S/3
S- 11"x 13"- holds 4x6 photo,
M- 12"x 14"- holds 5x7 photo,
L- 15"x 17"- holds 8x10 photo. Heavily antiqued silver and matte black with gold undertones.

18520 Kitra, Photo Frames, S/4
S- 8"x 8"- holds 3x3 photo,
M- 11"x 13"- holds 4x6 photo,
L- 12"x 14"- holds 5x7 photo,
XL- 15"x 17"- holds 8x10 photo. Distressed black with antiqued gold inner lip.

18517

18520

18556

18556 Askan, Photo Frames, S/3
S- 9"x 11" – holds 4x6 photo,
M- 11"x 13" – holds 5x7 photo,
L- 14"x 16" – holds 8x10 photo.
Carved mango wood with antique white glaze.

18555 Hema, Photo Frames, S/3
S- 8"x 10" – holds 4x6 photo,
M- 9"x 11" – holds 5x7 photo,
L- 12"x 14" – holds 8x10 photo.
Stamped mango wood with silver leaf and gold leaf finish.

18555

18553

18553 Abeo, Photo Frames, S/3
S- 5”x 5” – holds 3x3 photo,
M- 8”x 10” – hold 4x6 photo,
L- 9”x 11” – holds 5x7 photo.
Burnt red with brass accents.

18512 Love, Photo Frames, S/3
S- 9”x 12”- holds 4x6 photo,
M- 10”x 13”- holds 5x7 photo,
L- 13”x 16”- holds 8x10 photo.
Chestnut brown frame
adorned with colorful artwork.

18512

18542

18542 Dabir, S/3
S- 10"x 12"x 2"- holds 4x6 photo,
M- 11"x 13"x 2"- holds 5x7 photo,
L- 14"x 16"x 2"- holds 8x10 photo.
Natural wood with a light gray glaze.

18537 Kalidas, Photo Frames, S/3
S- 10"x 12"- holds 4x6 photo,
M- 11"x 13"- holds 5x7 photo,
L- 14"x 16"- holds 8x10 photo.
Distressed black with gray undertones and burlap liner.

18529 Ralston, Photo Frames, S/3
S- 11"x 13"x 2"- holds 4x6 photo,
M- 13"x 15"x 2"- holds 5x7 photo,
L- 15"x 17"x 2"- holds 8x10 photo.
Antiqued ivory with distressed forest green outer trim with natural wood undertones.

18537

18529

18510 Birch Bark, Photo Frames, S/3
S- 7"x 9"- holds 4x6 photo,
M- 8"x 10"- holds 5x7 photo,
L- 11"x 13"- holds 8x10 photo.
Real birch bark accented with palm branches.

18510

18538 Aruna, Photo Frames, S/3
S- 10"x 12"- holds 4x6 photo,
M- 11"x 13"- holds 5x7 photo,
L- 14"x 16"- holds 8x10 photo.
Distressed brown rust with burnished undertones and wire accents.

18527 Mael, Photo Frames, S/3
S- 9"x 11"-holds 4x6 photo,
M- 10"x 12"- holds 5x7 photo,
L- 13"x 15"- holds 8x10 photo.
Light woodtone veneer inner lip and outer frame with a textured ivory mat.

18538

18527

18524

18524 Maulana, Photo Frames, S/3
S- 10"x 12"x 2"- holds 4x6 photo,
M- 11"x 13"x 2"- holds 5x7 photo,
L- 14"x 16"x 2"- holds 8x10 photo.
Faux leather straps finished with a weathered, dark coffee stain and a light tan glaze.

18530 Raw Horn, Photo Frames, S/3
S- 7"x 9"- holds 4x6 photo,
M- 8"x 10"- holds 5x7 photo,
L- 11"x 13"- holds 8x10 photo.
Raw horn in varying shades of brown and black.

18530

60095

60109

60092

60095 Preserved Boxwood, Tree Topiary
14"x 33"x 14" Preserved while freshly picked, natural evergreen foliage looks and feels like living boxwood. Single topiary is potted in mossy, stone finished terra cotta planter.

60109 Preserved Boxwood, Square Wreath
22"x 22"x 5" Preserved while freshly picked, natural evergreen foliage looks and feels like living boxwood.

60092 Preserved Boxwood, Globe
16"x 20"x 16" Preserved while freshly picked, natural evergreen foliage looks and feels like living boxwood potted in a carved relief, ancient bronze patina planter.

60050 Amherst Point, Moss Obelisk
7"x 35"x 7" Stately bronzed urn and finial with a topiary of green moss, wrapped vines, and golden pheasant feathers.

60077 Orchid Leaf Obelisk
20"x 45"x 20" Sculptural pillar of cymbidium orchid foliage anchored in a black metal with carved relief planter with gold accents.

60090 Costa del Sol, Potted Greenery
36"x 62"x 36" Lush and vibrant tropical foliage potted in a scrolled, hand forged iron pedestal in burnished, copper bronze finish with removable planter insert.

60050

60077

60090

60093

60093 Preserved Boxwood, Triple Topiary
14"x 63"x 14" Towering on natural dragon willow branches in an aged black urn with rust brown wash. Preserved while freshly picked, natural evergreen foliage looks and feels like living boxwood.

60094 Preserved Boxwood, Spiral Topiary
13"x 59"x 13" Preserved while freshly picked, natural evergreen foliage looks and feels like artfully sculpted, living boxwood planted in an aged black urn with rust brown glaze.

60094

60106

60107

60106 Preserved Boxwood, Two Sphere Topiary
10"x 36"x 10" Natural evergreen foliage preserved while freshly picked, looks and feels like living boxwood. Double spheres arranged on wooden twigs potted in a mossy, stone finished terra cotta planter.

60107 Preserved Boxwood, Oval Domes, S/2
S-10"x 8"x 6", L-14"x 12"x 8" Preserved while freshly picked, natural evergreen foliage looks and feels like living boxwood potted in mossy, stone finished terra cotta planters.

60108 Preserved Boxwood, Willow Topiary
15"x 17"x 9" Preserved while freshly picked, natural evergreen foliage looks and feels like living boxwood, arranged atop willow branches in a mossy, stone finished terra cotta planter.

60108

60084

60099

60039

60084 Daylilies In Tuscan Urn
20"x 33"x 20" Deep burgundy daylilies in bud and full bloom, arranged with pear green hydrangea in a pottery urn with faded evergreen finish and brown undertones.

60039 Moth Orchid Planter
19"x 34"x 19" Hand painted, natural brown dish garden of white moth orchids planted in permanent soil with mixed foliages from the orchid family.

60099 Red Freesia In English Tole Planter
17"x 38"x 15" Tall red freesia encircled by crimson hydrangea, golden rice flower, and rich green salal foliage arranged in a classically styled metal tole planter featuring exclusive artwork, cast feet and gilded accents.

60083 English Autumn, Floral Bouquet
28"x 21"x 26" Earthy, fall colors in a full bouquet of hydrangea, yarrow, berries, protea, and green foliage arranged in a two-part tole planter that rests in a footed, wire basket.

60104 Sunrise Orchids
18"x 29"x 20" Vibrant, spotted phalaenopsis orchids in succulent hues from papaya to yellow in a deep brown metal planter with permanent soil.

60102 Old World Hydrangeas
28"x 14"x 18" Golden wheat toned hydrangea blooms nestled into a generous anchor of salal foliage, planted in permanent soil within a metallic copper bronze planter with acid etched patina.

60104

60083

60102