

Features

- Solid brass construction
- Soft touch air activated
- 6' supply air hose
- U/L listed 120VAC -15 amp indoor use only outlet adapter
- 15/16" (2.4 cm) trim height
- 1-7/8" (4.8 cm) trim diameter
- Complements Duncan Series

Codes / Standards Compliance

Meets or exceeds the following at date of manufacture:

- U/L
- All applicable US Federal and State material regulations

Colors / Finishes

- 10B: Oil Rubbed Bronze
- 15: Polished Nickel
- 15S: Satin Nickel - PVD
- 26: Polished Chrome
- Other: Refer to the Newport Brass catalog for additional color/finish options.

Air Activated Disposer Switch Kit

3190-5811

Also 20-382

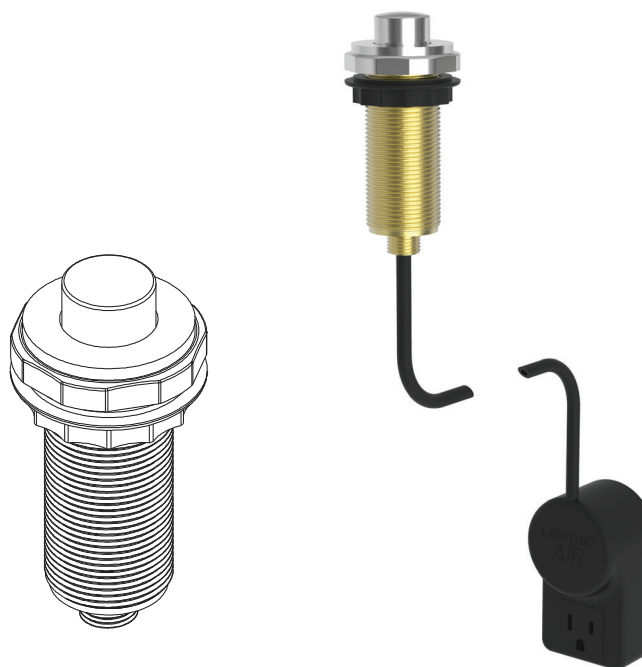

20-382

3190-5811

Specified Model

| Model | Description | Colors Finishes | | | | |
|-----------|------------------------------------|------------------------------|-----------------------------|------------------------------|-----------------------------|--------------------------------|
| 3190-5811 | Air Activated Disposer Switch Kit | <input type="checkbox"/> 10B | <input type="checkbox"/> 15 | <input type="checkbox"/> 15S | <input type="checkbox"/> 26 | <input type="checkbox"/> Other |
| 20-382 | Air Activated Disposer Switch Trim | <input type="checkbox"/> 10B | <input type="checkbox"/> 15 | <input type="checkbox"/> 15S | <input type="checkbox"/> 26 | <input type="checkbox"/> Other |

* Note: Requires 1-1/4" to 1-11/16" through hole. Accommodates 2-1/4" maximum deck thickness.

Product Specification Add "Color / Finish" suffix to Model number, below.

Air Activated Disposer Switch shall include 6' of supply air hose. Air Activated Disposer Switch shall include U/L listed 120VAC -15 amp indoor use only outlet adapter. Air Activated Disposer Switch shall be Newport Brass Model 3190-5811/____.

3190-5811

PRODUCT DIMENSIONS *(Units are in inches)*

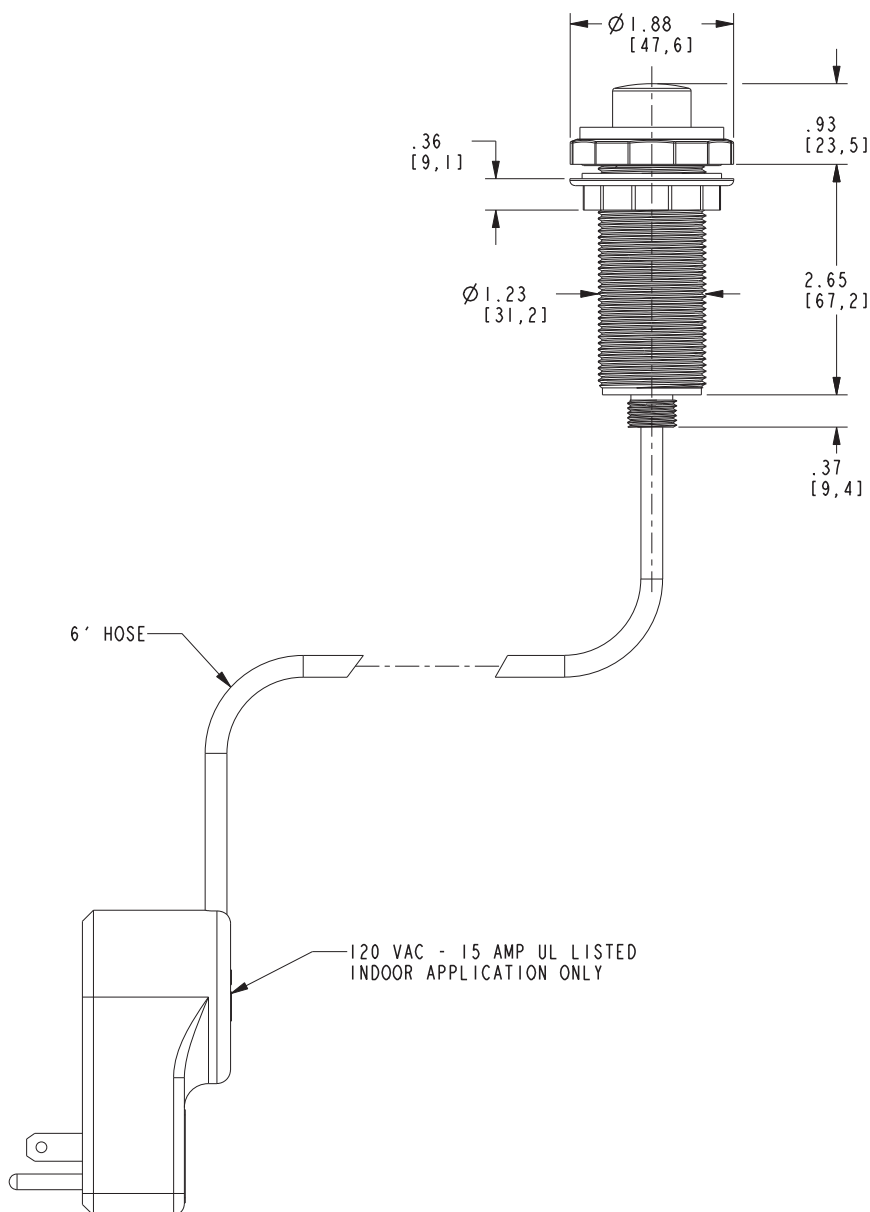

Duncan Air Activated Disposer Switch Kit 3190-5811