

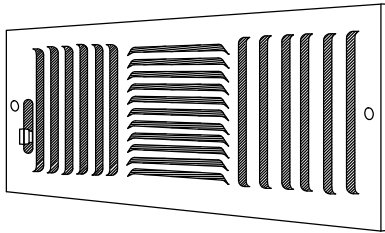

845 Series Diffuser



Standard:

- 3-way diffusion for draft-free heat or air conditioning
- For ceiling or sidewall applications
- All component parts, rivets, linkage and handle are enclosed on the valve to assure trouble-free operation
- Countersunk mounting holes for flush appearance with color matching Phillips posi-drive screws
- Steel Multi-shutter damper
- Soft White

Optional:

☐ Steel Opposed Blade Damper (845 O)

Finishes:

☐ Driftwood tan

Designer colors:

- | | |
|--|---------------------------------------|
| <input type="checkbox"/> Forest Green | <input type="checkbox"/> Royal Blue |
| <input type="checkbox"/> Burgundy | <input type="checkbox"/> Coffee Tan |
| <input type="checkbox"/> Camaro Silver | <input type="checkbox"/> Almond |
| <input type="checkbox"/> Bronze | <input type="checkbox"/> Black velvet |
| <input type="checkbox"/> Navajo white | <input type="checkbox"/> Vanilla |

Custom Plating:

- | | |
|--|---------------------------------------|
| <input type="checkbox"/> Polished Brass | <input type="checkbox"/> Copper |
| <input type="checkbox"/> Antique Brass | <input type="checkbox"/> Pewter |
| <input type="checkbox"/> Polished Chrome | <input type="checkbox"/> Satin Nickel |

Tamper proof Screws:

- ☐ "E" One Way
- ☐ "F" Torx Center Pin
- ☐ "G" Hex Center Pin

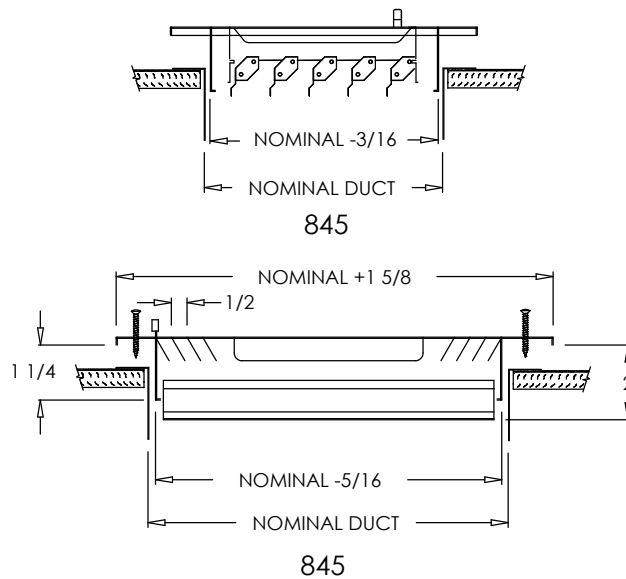

PROJECT

LOCATION

ENGINEER

ARCHITECT

CONTRACTOR

SUBMITTAL REVIEW