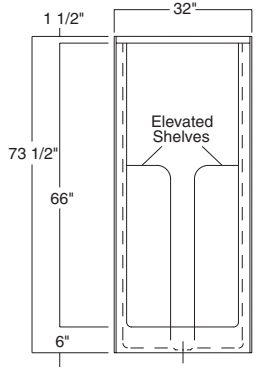
1 1/2"
32"
73 1/2"
66"
6"
Elevated
Shelves

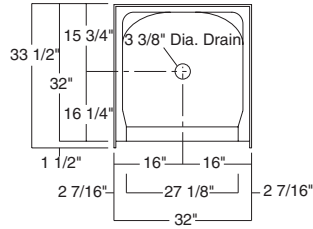
15 3/4"
3 3/8" Dia. Drain
33 1/2"
32"
16 1/4"
1 1/2"
16"
16"
2 7/16"
27 1/8"
2 7/16"
32"