

Features

- 16-gauge stainless steel
- Undercounter
- Single compartment
- Includes installation hardware
- Includes wire basket and rack
- 41" (104.1 cm) x 6-1/4" (15.9 cm)

Codes/Standards Applicable

Specified model meets or exceeds the following:

- ASME A112.19.3/CSA B45.4

UNDERCOUNTER SINK K-3156

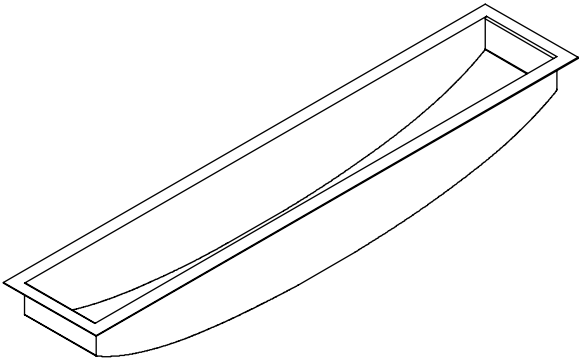

Colors/Finishes

- NA: None applicable

Accessories

- NA: None applicable
- ST: Stainless Steel
- CP: Polished Chrome
- Other: Refer to Price Book for additional colors/finishes

Specified Model

Model	Description	Colors/Finishes
K-3156	Undercounter sink – with wire basket and wire rack	<input type="checkbox"/> NA

Included Accessories		
K-3127	Wire basket	<input type="checkbox"/> ST
K-3137	25" (63.5 cm) wire rack	<input type="checkbox"/> ST

Optional Accessories					
K-2989	Countertop cutting board	<input type="checkbox"/> NA			
K-3136	Additional 15" (38.1 cm) wire rack		<input type="checkbox"/> ST		
K-8801	Duostrainer® sink strainer			<input type="checkbox"/> CP	<input type="checkbox"/> Other_____

Product Specification

The undercounter sink shall be 41" (104.1 cm) in length and 6-1/4" (15.9 cm) in width. Sink shall be made of 16 gauge stainless steel. Sink shall be single compartment. Sink shall include installation hardware. Sink shall include a wire basket and rack. Sink shall be Kohler Model K-3156-NA.

UNDERTONE®

Technical Information

Fixture*:	
Basin area	41" (104.1 cm) x 6-1/4" (15.9 cm)
Water depth	5-15/16" (15.1 cm)
Drain hole	3-5/8" (9.2 cm) D.
*Approximate measurements for comparison only.	

Included components:	
Hardware kit	91915
Cut-out template	1022024-7
Sink	K-3188

Installation Notes

Install this product according to the installation guide.
Allow a minimum of 2" (5.1 cm) clearance around the sink rim for clip attachment.

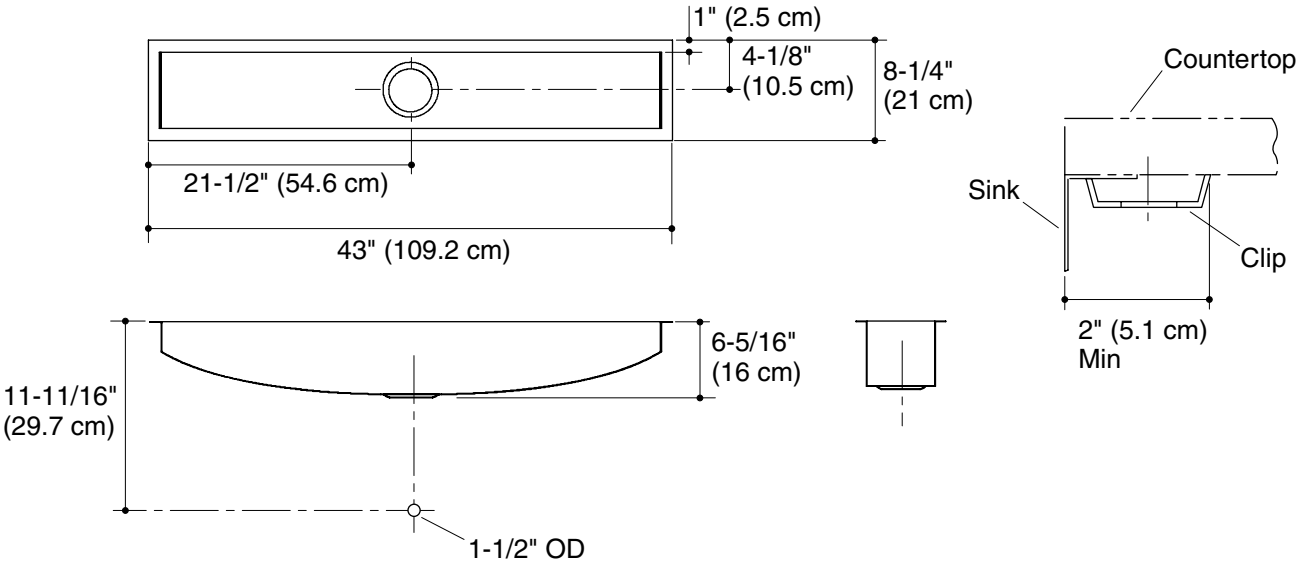

Product Diagram